

THE CITY OF NAPOLEON

BUILDING & ZONING DEPARTMENT

255 W. RIVERVIEW

(419)592-4010

Building Permit

Permit Number: BP2009-5

Page 1 of 1

Printed: 2/12/2009

ADDRESS:

413 Appian Ave.

Applicant

Name: Westhoven Builders

Address: 8927 Co Rd P-3

Approval Date: 2/12/2009

419-592-7308

Owners

Name: Mr. Dennis Wiseman

Address: 413 Appian Ave.

Napoleon, OH 43545

Phone: 419-599-7746

Contractors

Contractor Type: Builder

Name: Westhoven Builders

Address: 8927 Co Rd P-3

Napoleon, OH 43545

Phone: 419-592-7308

Fees and Receipts:

Number	Description	Amount
FEE2009-139	Building Permit Fee (Auto)	\$22.00
FEE2009-140	State 1% fee (Calc)	\$0.22
	Total Fees:	\$22.22
RCPT2009-137		\$22.22
	Total Receipts:	\$22.22

Build 28x20 garage

APPLICANTS SIGNATURE: _____ DATE: _____

REMINDER: YOU MUST CALL (419)592-4010 FOR AN INSPECTION

CITY OF NAPOLEON GENERAL PERMIT APPLICATION

THIS APPLICATION IS FOR RESIDENTIAL CONSTRUCTION INCLUDING BUILDING, ELECTRICAL, PLUMBING, MECHANICAL, DEMOLITIONS, & REMODELING.

DATE: 2-1-09 JOB LOCATION: 413 Appian Napoleon OH.

OWNER: Dennis Wiseman PHONE: _____

OWNER ADDRESS: 413 Appian CITY: Napoleon ZIP: 43545

CONTRACTOR: Jason Westhoven

PHONE #: 419-966-2094 CELL PHONE#: Same.

CONTRACTOR LICENSED WITH THE CITY OF NAPOLEON?: YES NO:

Is any of the above job going to be subcontracted out? Yes No:

If yes to whom: _____

DESCRIPTION OF WORK TO BE PERFORMED: Garage Built & floored, Sided ect.

ESTIMATED COMPLETION DATE: April 1, 2009

PLEASE MARK THE TYPE OF WORK YOU WILL BE PERFORMING

- | | |
|--|---|
| <input type="checkbox"/> A/C ADD ON 1% | <input type="checkbox"/> REMODELING 1% |
| <input type="checkbox"/> BOILER REPLACEMENT 1% | <input type="checkbox"/> ROOFING 1% |
| <input type="checkbox"/> CURBING | <input type="checkbox"/> SEWER REPAIRS** |
| <input type="checkbox"/> DECKS * 1% | <input type="checkbox"/> SIDEWALK* |
| <input type="checkbox"/> DRIVEWAY* | <input type="checkbox"/> SIDING 1% |
| <input type="checkbox"/> ELECTRICAL SERVICE UPGRADE 1% | <input type="checkbox"/> SHED* (under 200 sq ft) |
| <input type="checkbox"/> ELECTRICAL SERVICE NEW 1% | <input type="checkbox"/> SHED* (over 200 sqft) 1% |
| <input type="checkbox"/> SWIMMING POOL* 1% | <input type="checkbox"/> FENCE* |
| <input type="checkbox"/> FURNACE REPLACEMENT 1% | <input type="checkbox"/> TEMP ELECTRIC 1% |
| <input type="checkbox"/> ADDITIONS* 1% | <input type="checkbox"/> FURNACE NEW 1% |
| <input type="checkbox"/> WATER TAP (size _____") | <input type="checkbox"/> WINDOWS /DOORS 1% |
| <input type="checkbox"/> LAWN METER 1% | |
| <input type="checkbox"/> PLUMBING 1% | |

1%- EFFECTIVE JUNE 1, 2007 BOARD OF BUILDING STANDARDS FEE

*PLEASE INCLUDE A PICTURE SHOWING MEASUREMENTS FROM EXISTING STRUCTURES AND PROPERTY LINES. INDICATING THE TYPE OF WORK YOU WISH TO PERFORM.

** IF WORK REQUIRES GOING INTO THE STREET A STREET BOND IS REQUIRED!

FOR PERMIT COSTS PLEASE FILL OUT REVERSE SIDE.

OFFICE USE ONLY

PERMIT# _____

DUE: \$ _____

LOT 12

LOT 13

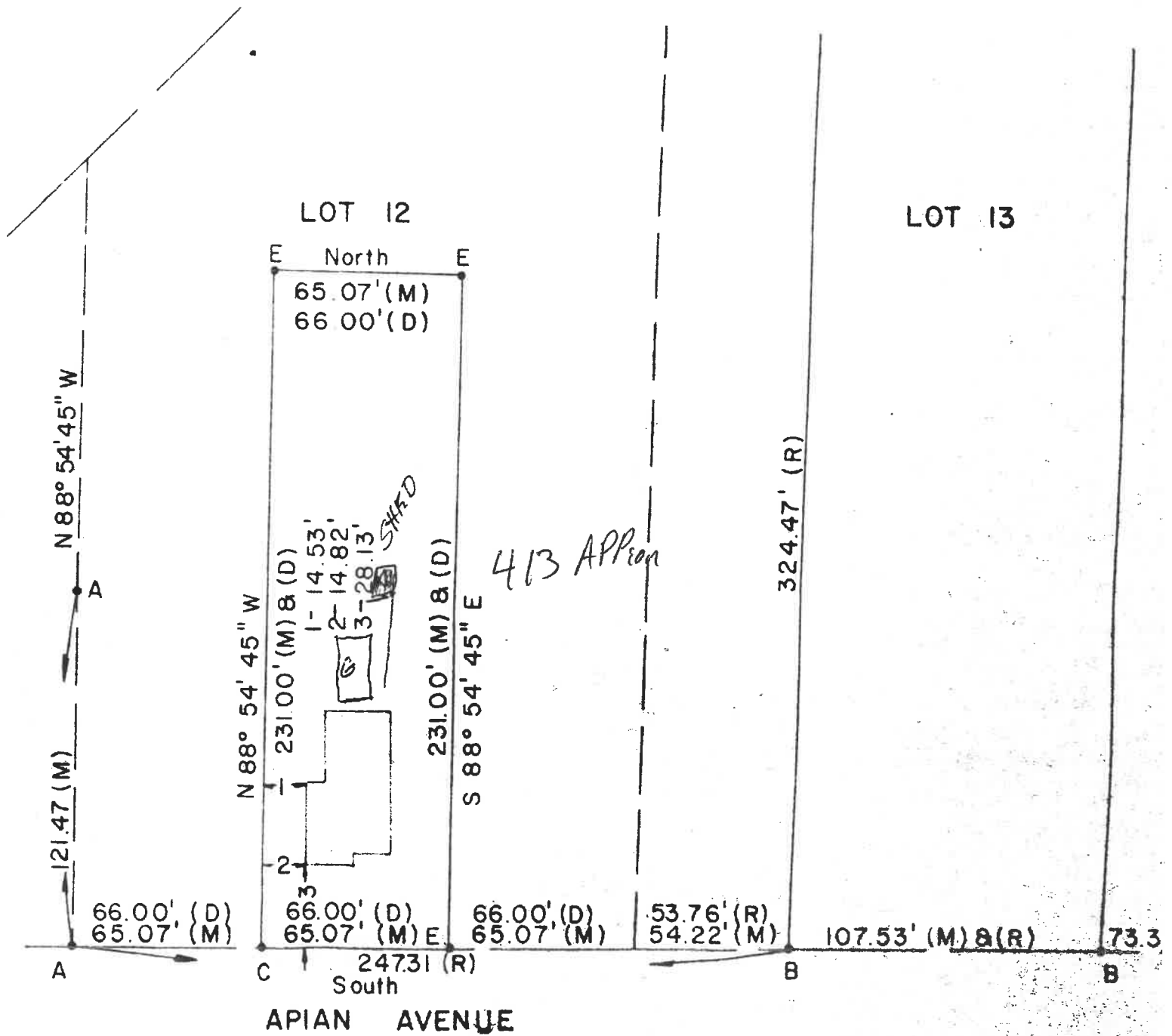

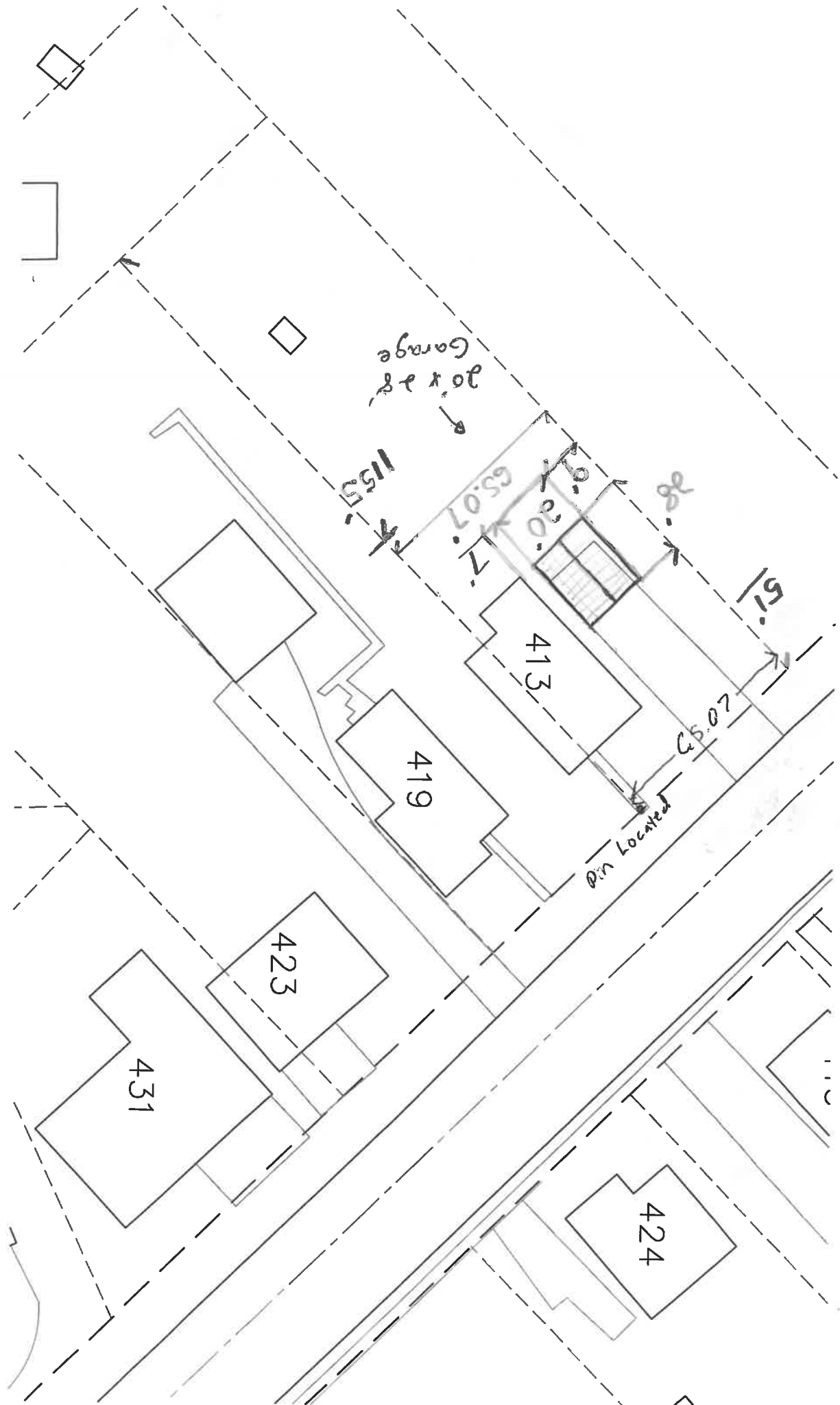

20' x 28' Garage

15.5'

29' x 20'
65.07'

28'

19'

413

20.5'
65.07'

419

Pin Located via

423

431

424

NAPOLEON BUILDING DEPARTMENT (SAMPLE DRAWING)

VENTS vent shure (O.C.)
 ROOFING OO 30yr. Dimensional
 UNDERLAYMENT 15 weight Tar Felt
 SHEATHING 1/2 OSB

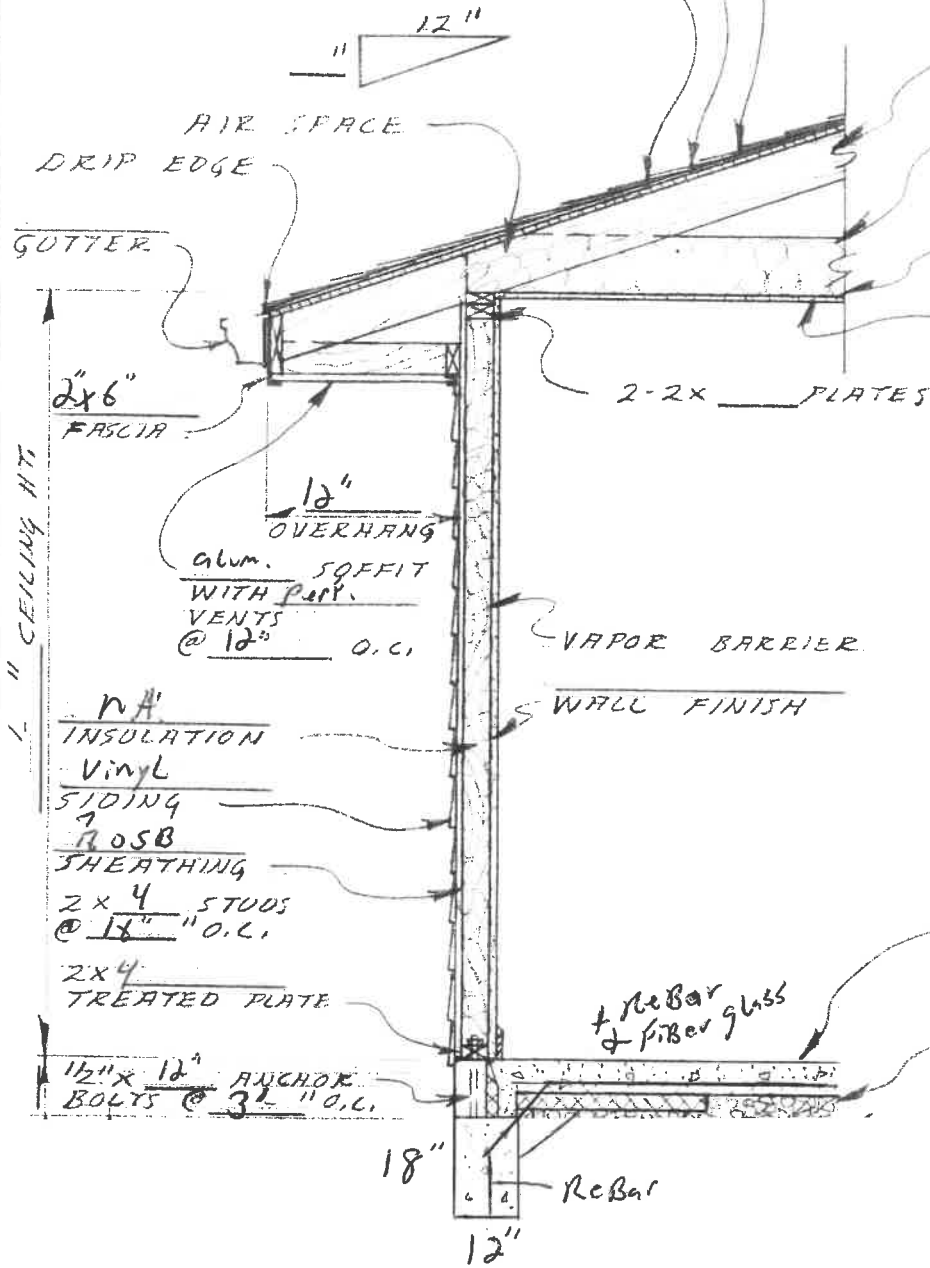

18" x 4/12 RAFTERS
 @ 12" O.C.
 18" x Truss CEILING JOISTS
 @ 12" O.C.

N/A
 CEILING INSULATION
N/A
 FINISH CEILING

2x4 Walls
 TYPE OF FRAMING LUMBER
12" Lqm. over over Head Door
12" 2x12 over entry Door
 SIZE OF HEADERS

6" CONCRETE SLAB
 W/ 6x6 #NA WIRE MESH
Plastic
 VAPOR BARRIER
4"
 STONE FILL

12" CEILING HT.

